How Graduation Wealth Reduces Time to Next Economic Rung

Few Achieve the Right to Pursue Financial Happiness

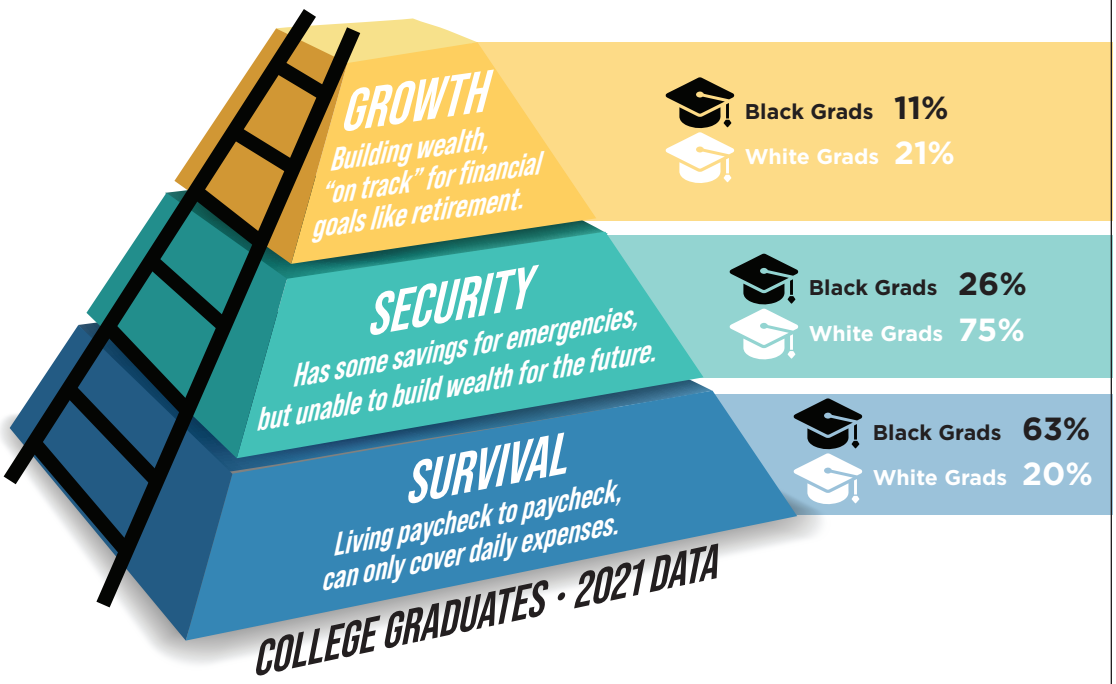

Graduation Wealth, the Fast Track to Economic Mobility

(Note: Actual time reduction will also depend on race, student debt, and other factors)

GRADUATION WEALTH

Graduation wealth of $10,000+?

Up to **75% higher odds** to reach 'Growth' rung by mid-career (age 37–42)

Participants with low or no wealth at graduation face 5–10 year longer journeys to the next rung.

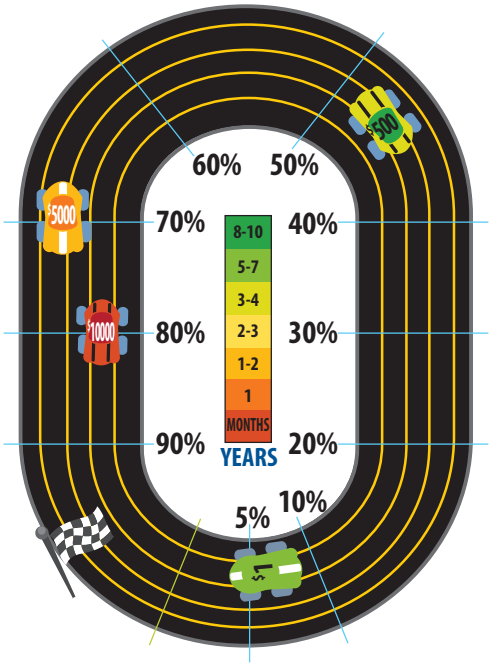

ODDS INCREASE TO NEXT RUNG

(Note: Actual time reduction will also depend on race, student debt, and other factors)

SCHOOL OF SOCIAL WORK
UNIVERSITY OF MICHIGAN

Acknowledgment:

This infographic could not have been done without the generous support of Annie E. Casey Foundation and the Charles Stewart Mott Foundation. These organizations are not responsible for the quality or accuracy of this infographic, which is the sole responsibility of the authors, nor do they necessarily agree with any or all of the infographic's content.

The contents were created by the Center on Assets, Education, and Inclusion (AEDI). For additional information go to https://aedi.ssw.umich.edu/publications/2036-wealth-opportunity-and-the-new-social-contract-integrating-financial-capability-in-american-social-welfare-policy.

AEDI